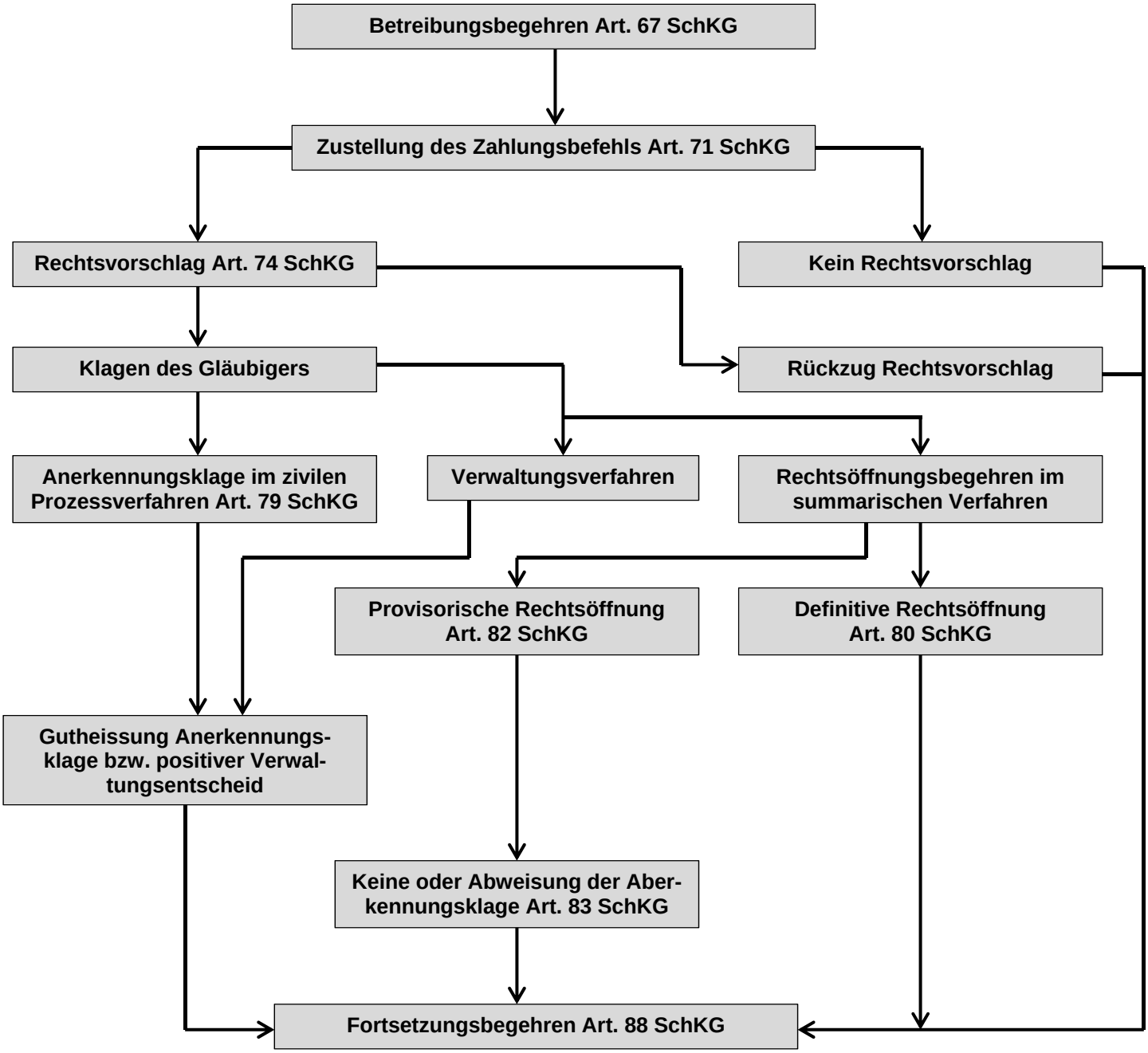Einleitung der Betreibung